

LEGEND

- NEW WALLS
- EXISTING WALLS TO REMAIN
- WALLS TO BE DEMOLISHED

1 PROPOSED FIRST FLOOR PLAN
 A2.1 Scale: 1/4" = 1'-0"

Project Title:
WESTMINSTER PRES TIBURON
 240 TIBURON BLVD, TIBURON, CA 94920
 APN: 055-051-21

Architect:

 GORING & STRAJA ARCHITECTS
 729 Heinz Avenue, Suite 1
 Berkeley, CA 94710
 510 / 848-0895
 FAX 510 / 848-0897

Consultants:
STRUCTURAL
 GFDS Engineers
 99 Green Street, 3rd Floor
 San Francisco, CA 94111
 TEL: 415.512.1301
MEP
 MEP Design, LLC
 1 Embarcadero, Suite 500, Room 595
 San Francisco, CA 94111
 TEL: 415.355.1962



No.	Date	Issue
04/11/2019		ISSUED FOR MINOR DESIGN REVIEW

Issue Note:
 06/12/2019
 Project ID:
 File Name:
 Drawn By: DX
 Review By:
 Plot Date: 06/12/2019
 Sheet Title:
PROPOSED FIRST FLOOR PLAN

Sheet No.:
A2.1



LEGEND

- NEW WALLS
- EXISTING WALLS TO REMAIN
- WALLS TO BE DEMOLISHED

1 PROPOSED SECOND FLOOR PLAN
 Scale: 1/4" = 1'-0"

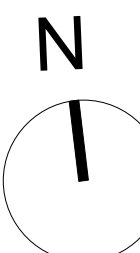

Project Title:
WESTMINSTER PRES TIBURON
 240 TIBURON BLVD, TIBURON, CA 94920
 APN: 055-051-21

Architect:

 GORING & STRAJA ARCHITECTS
 729 Heinz Avenue, Suite 1
 Berkeley, CA 94710
 510 / 848-0895
 FAX 510 / 848-0897

Consultants:
STRUCTURAL
 GFDS Engineers
 99 Green Street, 3rd Floor
 San Francisco, CA 94111
 TEL: 415.512.1301
MEP
 MEP Design, LLC
 1 Embarcadero, Suite 500, Room 595
 San Francisco, CA 94111
 TEL: 415.355.1962



No.	Date	Issue
04/11/2019	04/11/2019	ISSUED FOR MINOR DESIGN REVIEW

Issue Note:
 06/12/2019
 Project ID:
 File Name:
 Drawn By: DX
 Review By:
 Plot Date: 06/12/2019
 Sheet Title:
PROPOSED SECOND FLOOR PLAN

Sheet No.:
A2.2